

Tachonova® EVA Software

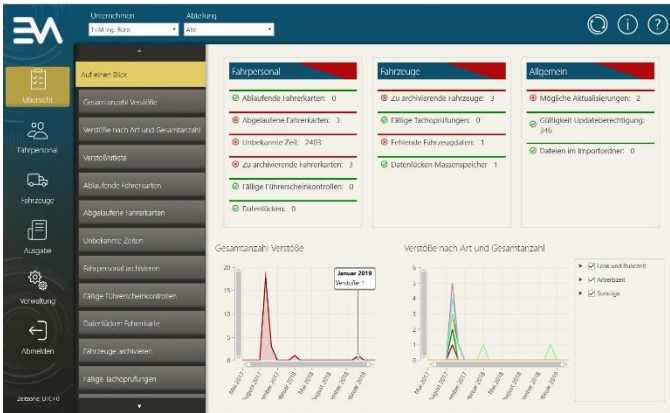

Start view on PC monitor after having started the EVA Software.

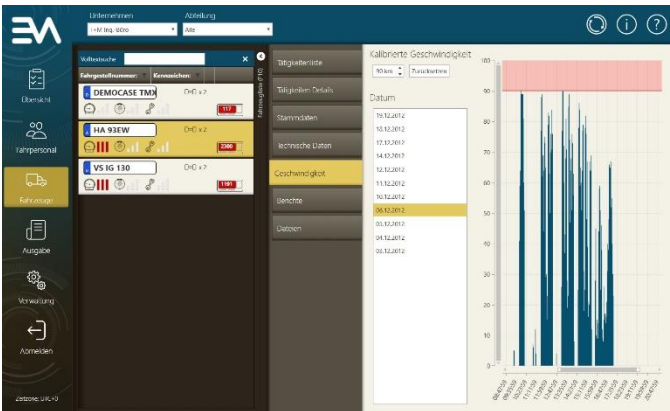

Driven speed displayed of a vehicle at the selected day.

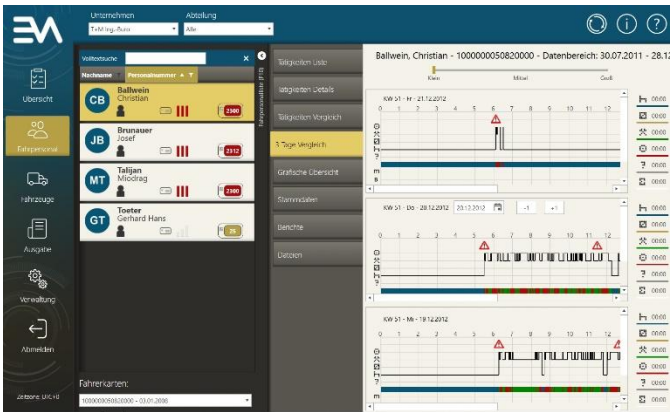

Driver crew comparison over three days.

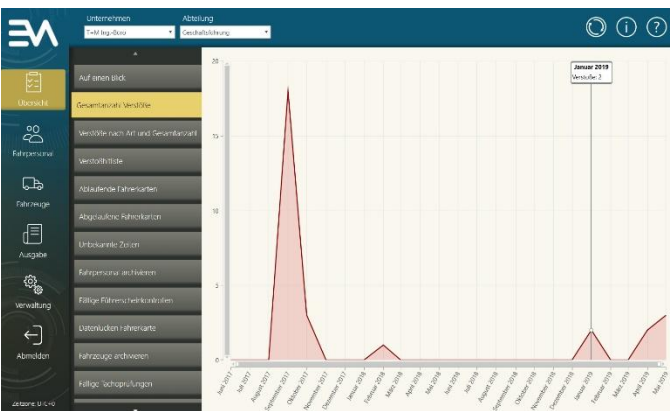

Total infringements.

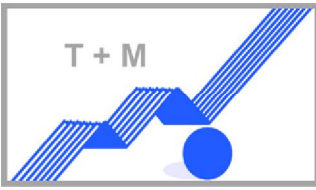

Tachonova® EVA Software

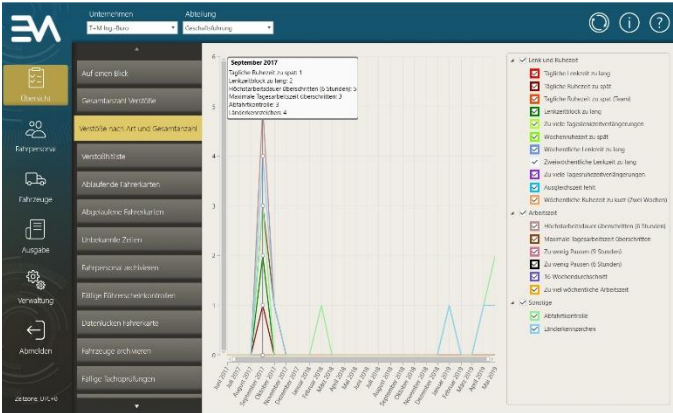

Infringements selected by type and total offences.

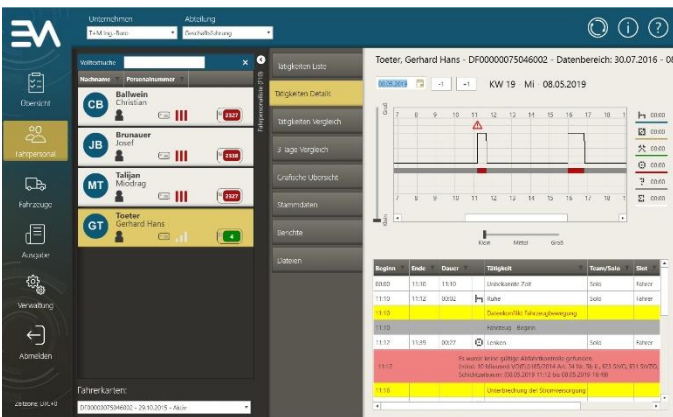

Detailed survey on activity.

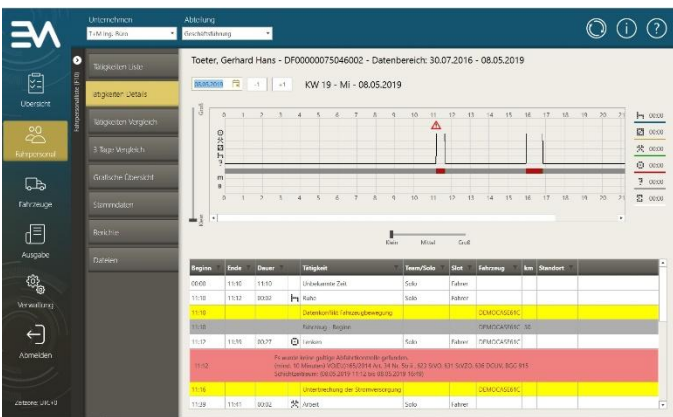

Detailed survey on activity extended view.

These screenshots can be continued yet these images given already, is a well survey to demonstrate what the new EVA software can cope with.

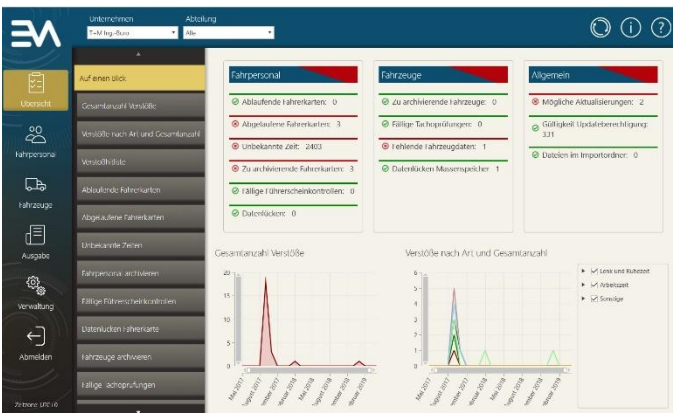

Available too is a training version, as a teaching tool used in driving schools. This training version comes under the name EVA1SCH. Upload the data coming from the tachograph and driver card. The software can then demonstrate what the recorded data will tell. All data stored data can later be erased. It is a great tool to train drivers successfully.